

Proposed South Elevation
1:200 @ A3

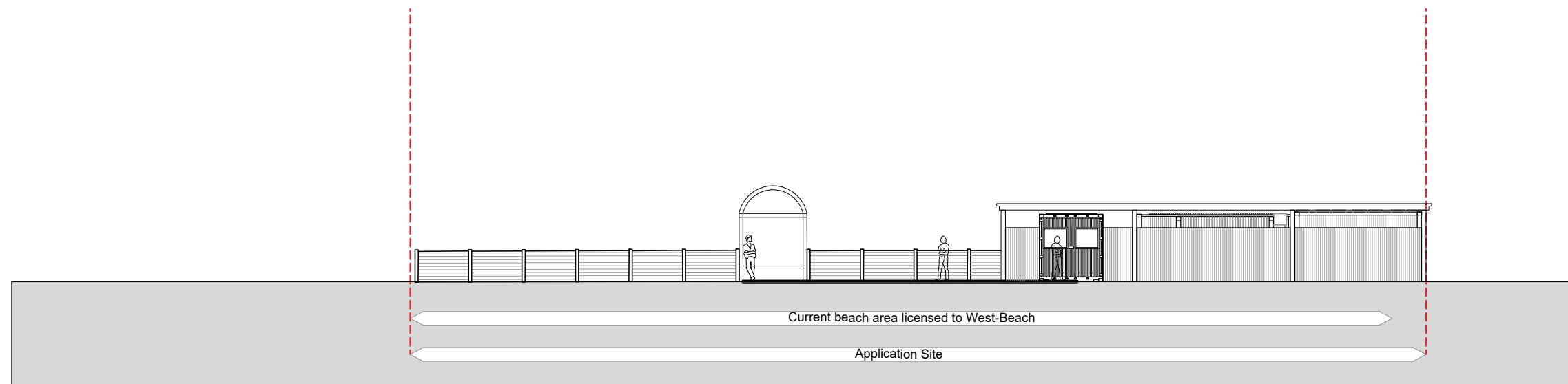

Proposed North Elevation of beach area
1:200 @ A3

- Notes:
- All drawings are subject to Planning and Building Control consent.
 - The details shown are for design intent purposes only and are subject to further design development with suppliers and sub-contractors
 - Proposals subject to consultation and approval from Local Authority Building Control or an Approved Inspector
 - All setting out dimensions should be checked on-site prior to construction and any discrepancies and/or omissions should be reported to the Architect immediately

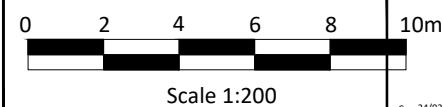

Rev.	Date	Details	Drawn	Checked
C	24/02/23	Revised Kiosk Layout with roof over	CE	
B	23/01/23	Revised Kiosk position	CE	AH
A	29/11/22	Annotations added: kiosk 1 and 2 and WC/ Store	CE	

Drawn By: AH
Date: 26.10.22
Checked By: CE
Date: 26.10.22

Project No: 17090
Scale: 1:200 @A3
Dwg No: P07
Rev: C

Issued for:

PLANNING

Project/Client: West Beach Bournemouth

Drawing: Proposed Elevations North & South Elevation

BrightSPACE
architects

27 Glasshouse Studios, Fryern Court Road, Fordingbridge, Hampshire, SP6 1GX
T: (01425) 655806 www.brightspacearchitects.com
© Brightspace Architects Ltd. Contractors must work only to figured dimensions which are to be checked on site.
Registered Office: 17 Northover Rd, Pennington, Lymington, Hampshire, SO41 8GU. Registered Number: 07399008